

**CORTE A ESC: 1/1500**

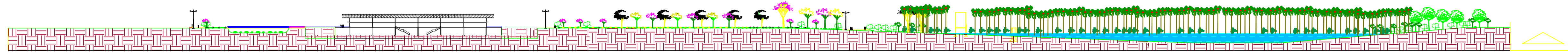

**CORTE B ESC: 1/1500**

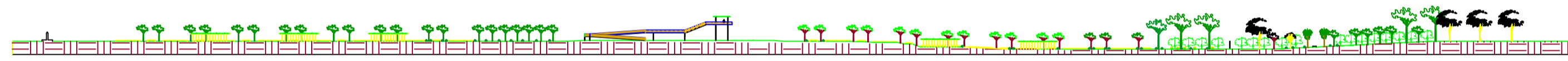

**CORTE C ESC: 1/1500**

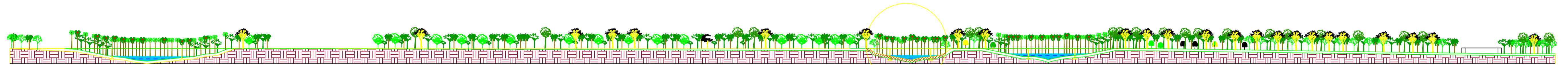

**CORTE LONGITUDINAL ESC: 1/1750**

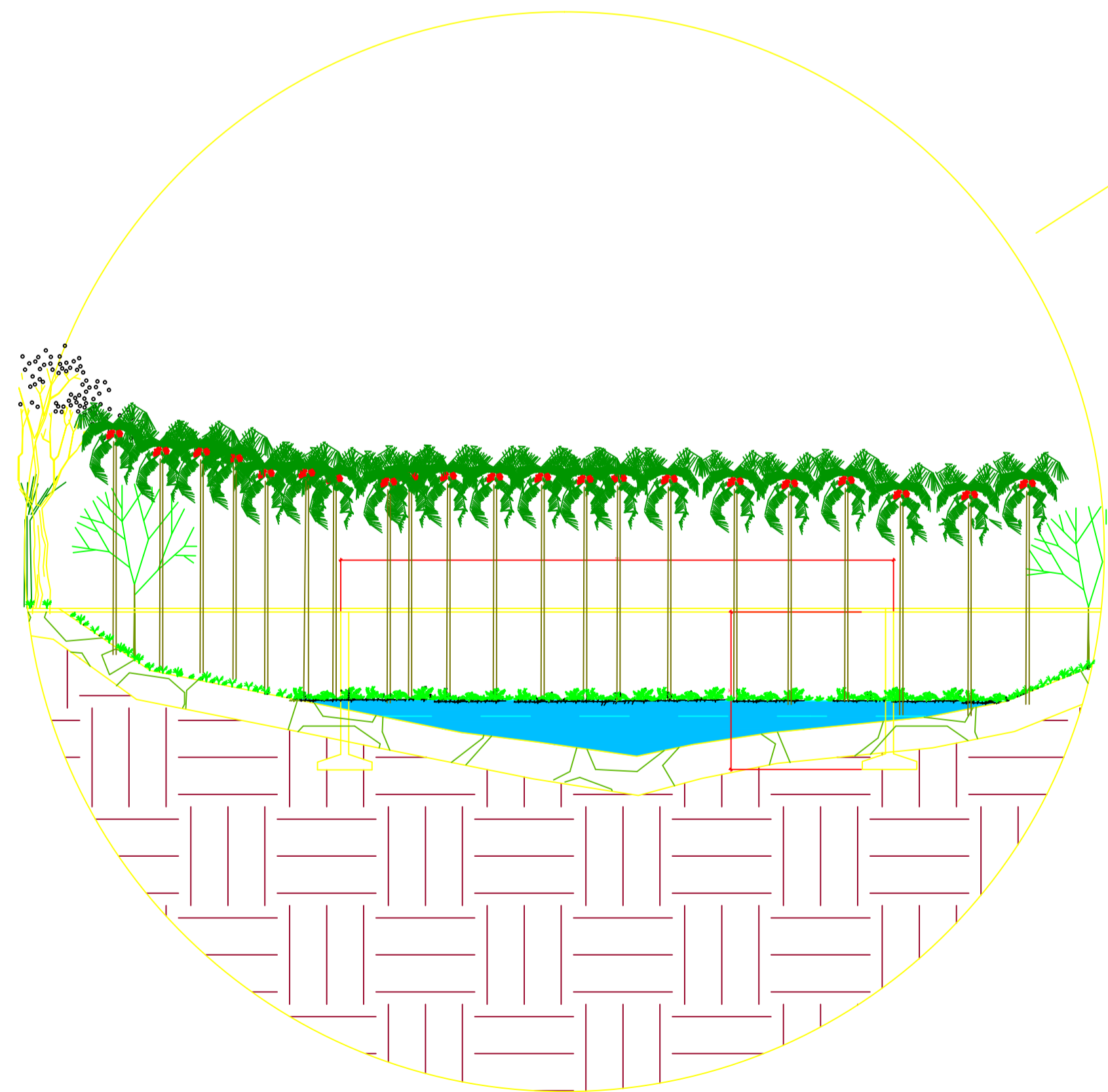

**DETALHE 01 ESC:1/500**



**UNIFAP**  
Universidade Federal do Amapá

ARQUITETURA E URBANISMO  
CAMPUS DE SANTANA

ORIENTADOR: JODIVAL MAURICIO DA COSTA

COORIENTADOR: PEDRO MERGULHÃO

ACADÊMICA: DELMA MARIA BAIA PINHEIRO

DISCIPLINA: PROJETO DE TCC II

CONTEUDO:  
CORTES  
DETALHE

ESCALA:  
INDICADA  
NOTA: \_\_\_\_\_

PRANCHA

**08/03**

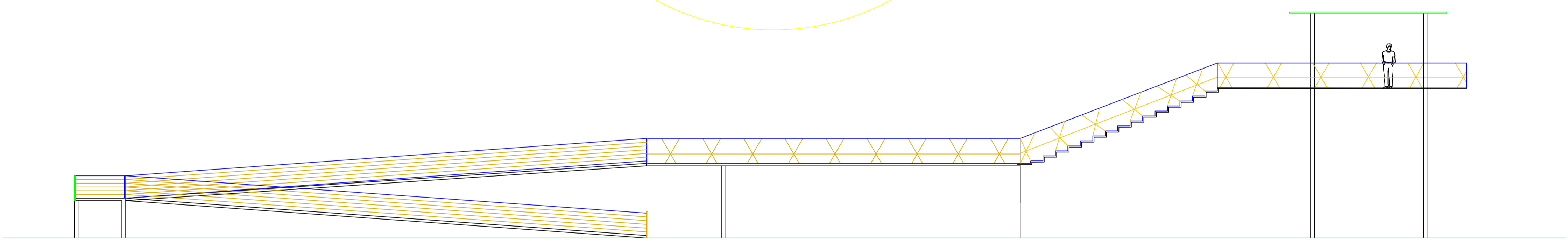
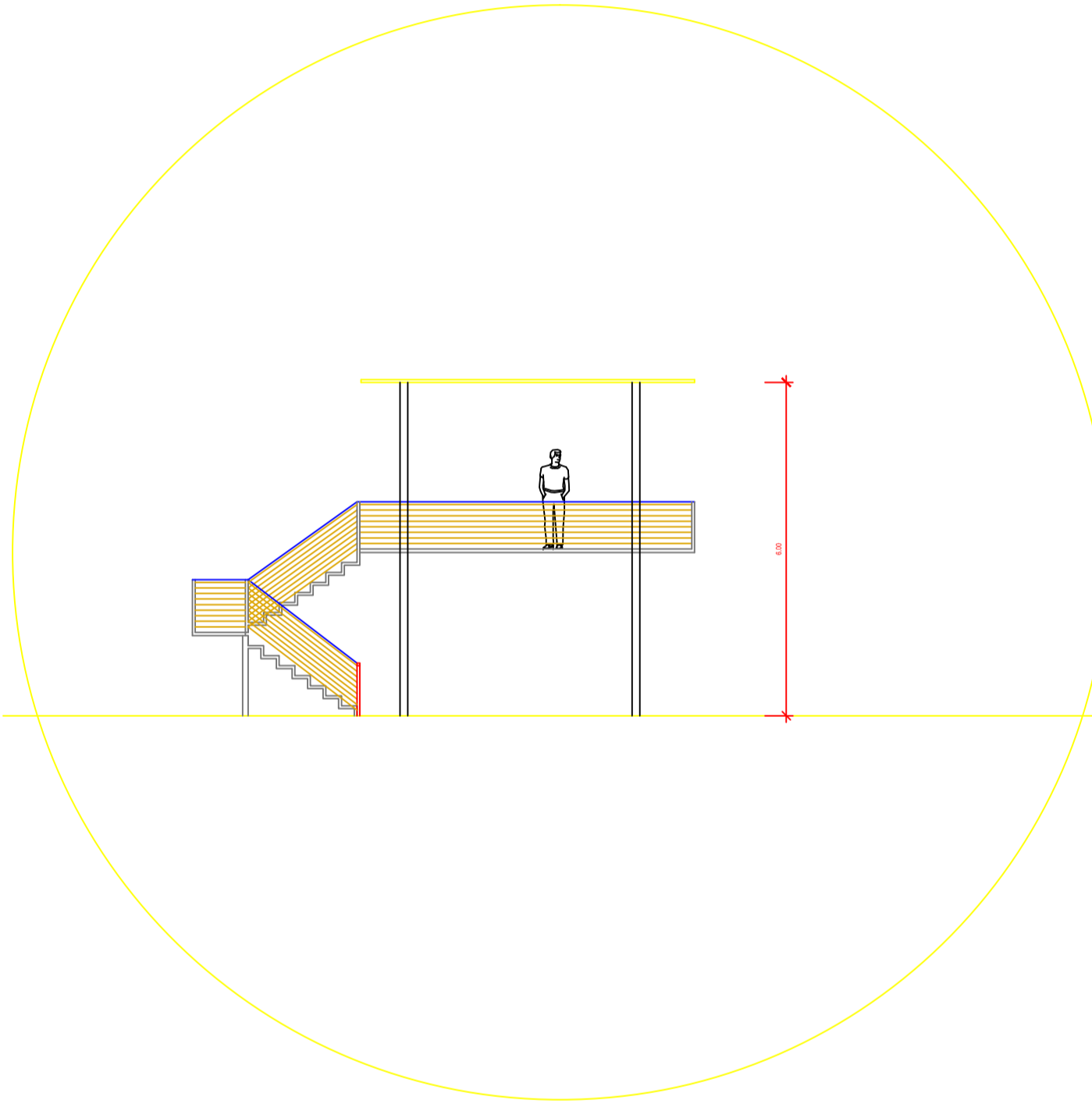
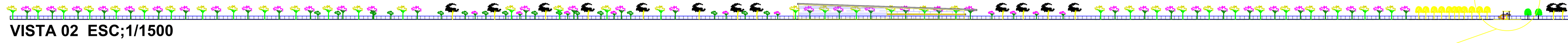
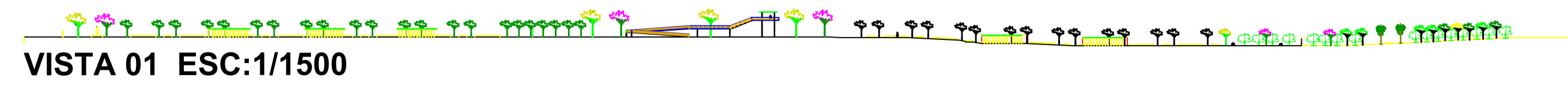

**DETALHES MIRANTE ESC: 1/100**

 <b>UNIFAP</b> Universidade Federal do Amapá		
ARQUITETURA E URBANISMO CAMPUS DE SANTANA		
ORIENTADOR:	JODIVAL MAURICIO DA COSTA	
COORIENTADOR:	PEDRO MERGULHÃO	
ACADÊMICA:	DELMA MARIA BAIA PINHEIRO	
DISCIPLINA:	PROJETO DE TCC II	
CONTEUDO:	ESCALA: INDICADA	PRANCHA
VISTAS E DETALHES	NOTA: _____	<b>08/04</b>

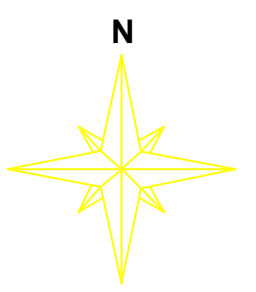
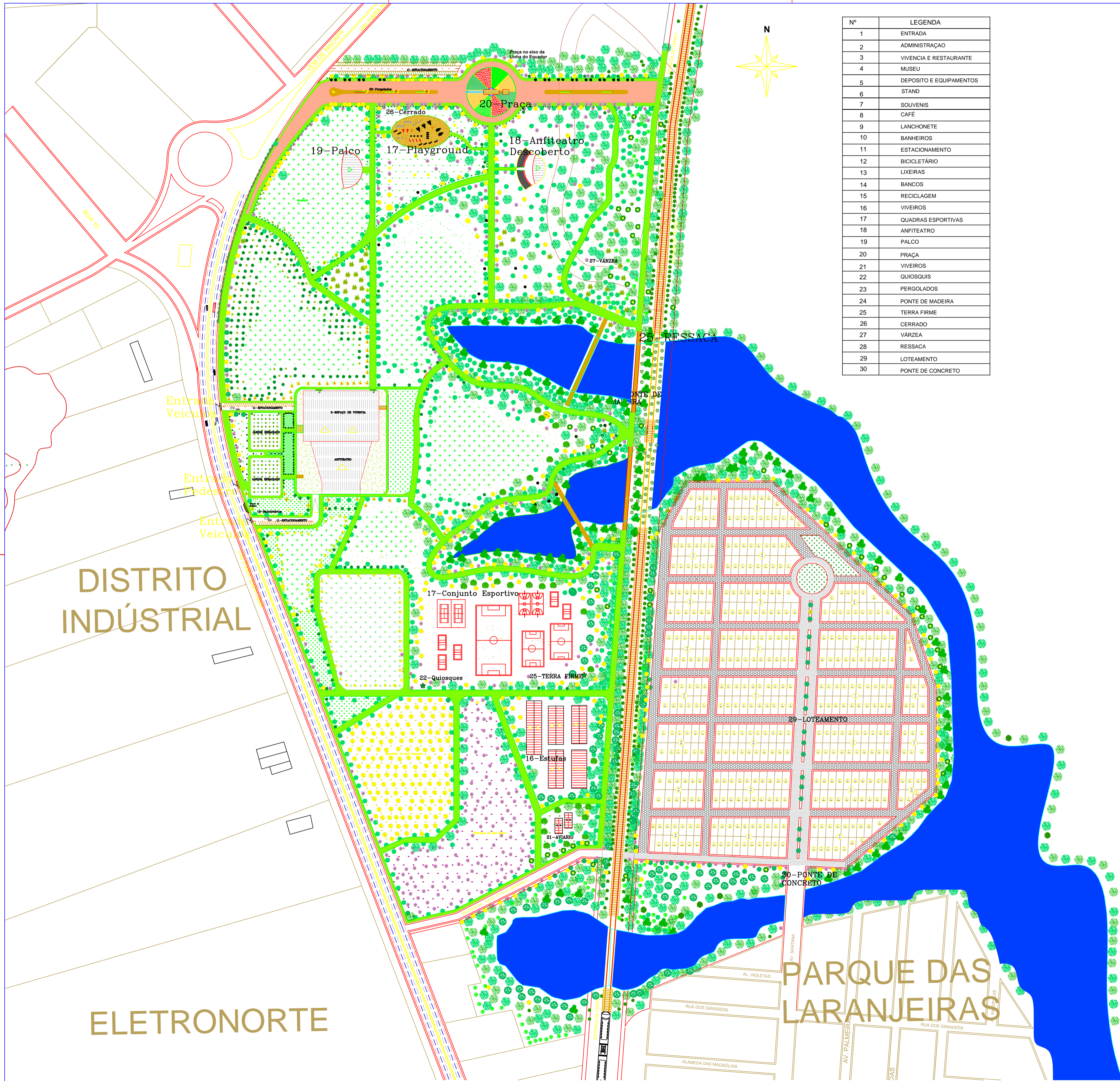

Nº	LEGENDA
1	ENTRADA
2	ADMINISTRAÇÃO
3	VIVENCIA E RESTAURANTE
4	MUSEU
5	DEPOSITO E EQUIPAMENTOS
6	STAND
7	SOUVENIS
8	CAFE
9	LANCHONETE
10	BANHEIROS
11	ESTACIONAMENTO
12	BICICLETÁRIO
13	LIXEIRAS
14	BANCOS
15	RECICLAGEM
16	VIVEIROS
17	QUADRAS ESPORTIVAS
18	ANFITEATRO
19	PALCO
20	PRAÇA
21	VIVEIROS
22	QUIOSQUIS
23	PERGOLADOS
24	PONTE DE MADEIRA
25	TERRA FIRME
26	CERRADO
27	VÁRZEA
28	RESSACA
29	LOTEAMENTO
30	PONTE DE CONCRETO

DISTRITO INDUSTRIAL

ELETRONORTE

PARQUE DAS LARANJEIRAS

PLANTA COM INDICAÇÃO DE cortes E VISTAS  
ESC: 1/2500



**UNIFAP**  
Universidade Federal do Amapá

ARQUITETURA E URBANISMO  
CAMPUS DE SANTANA

ORIENTADOR: JODIVAL MAURICIO DA COSTA

COORDENADOR: PEDRO MERGULHÃO

ACADÊMICA: DELMA MARIA BAIA PINHEIRO

DISCIPLINA: PROJETO DE TCC II

CONTEUDO: PARTIDO GERAL

ESCALA: INDICADA  
NOTA: \_\_\_\_\_

PRANCHA: 01/08

# Conjunto Esportivo

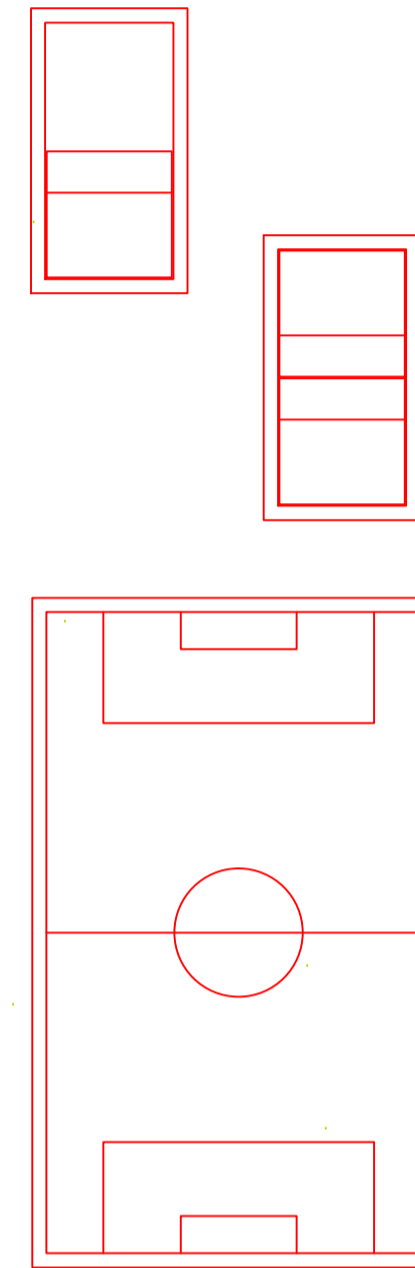
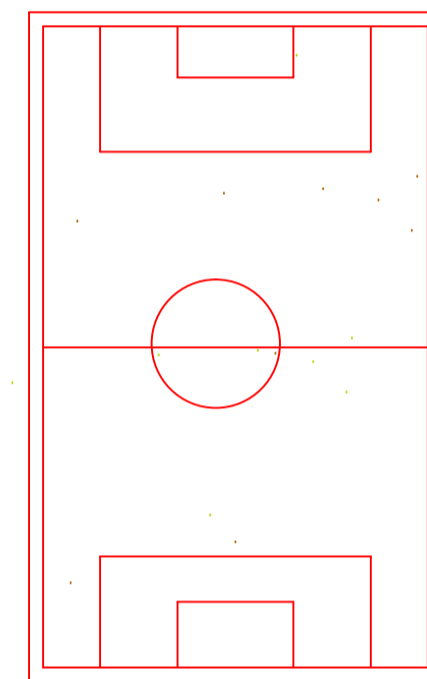
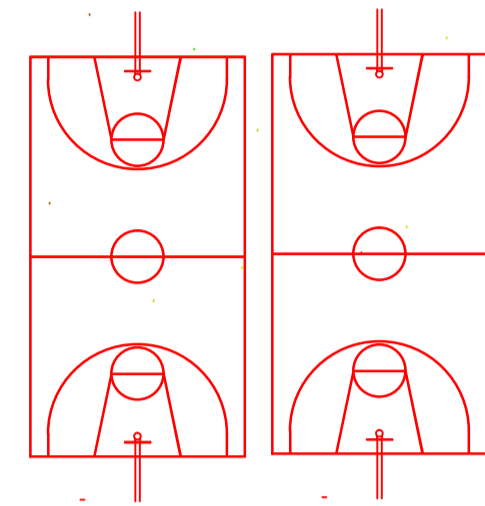
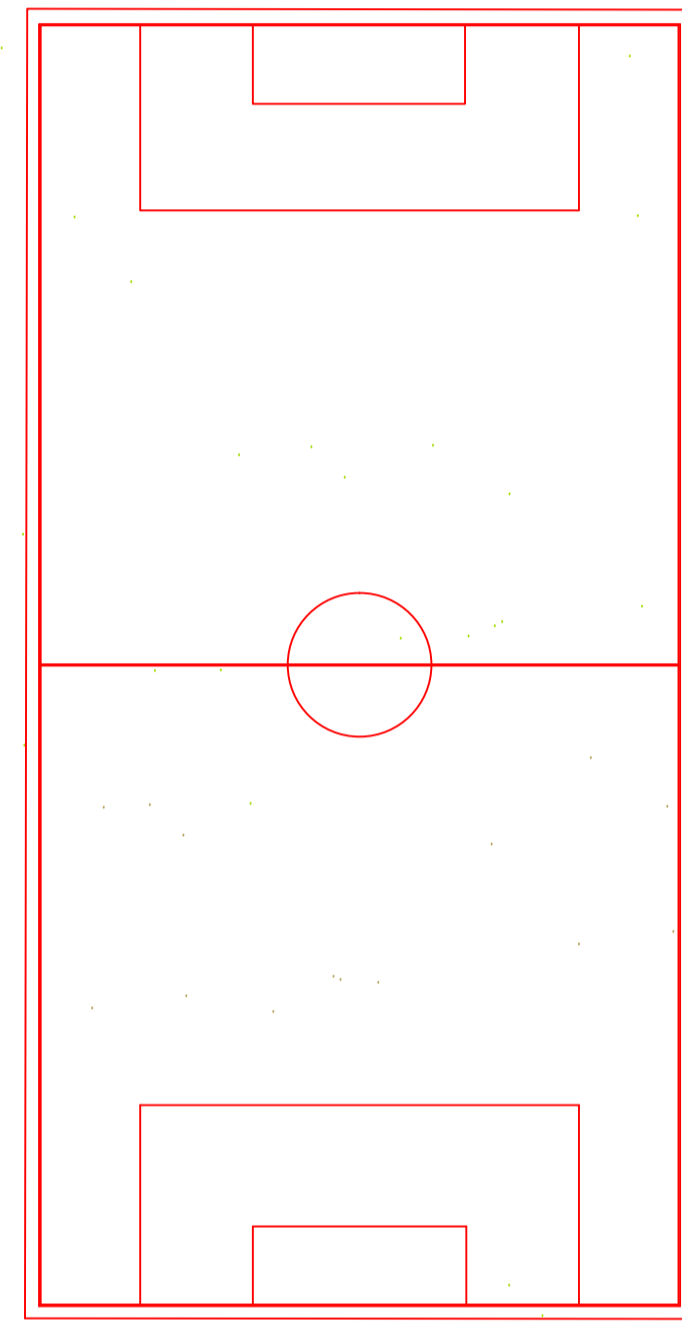
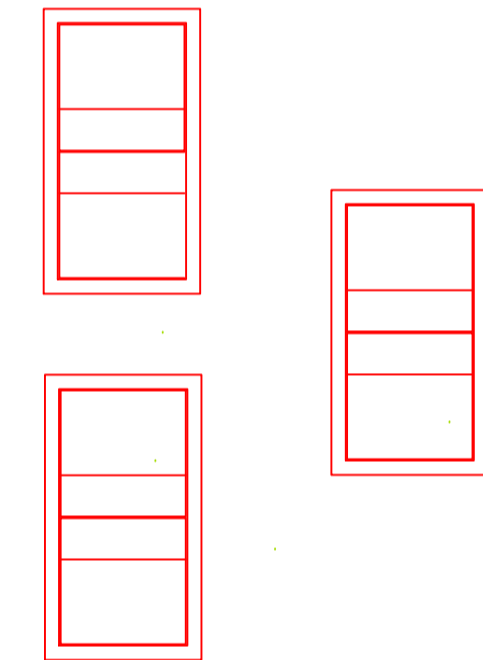
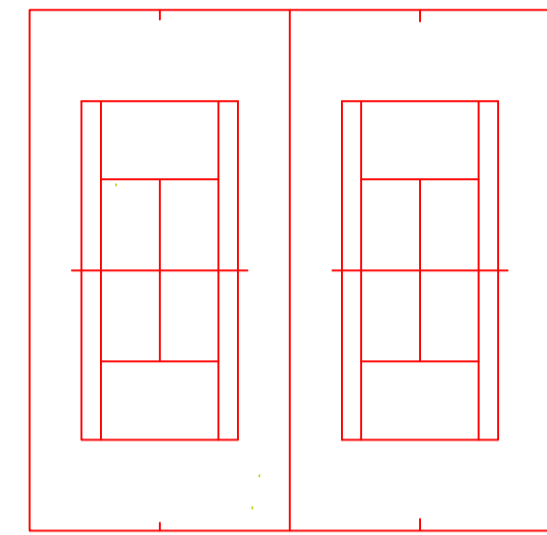

PLANTA BAIXA DA QUADRA FUTEBOL  
ESC: 1/500

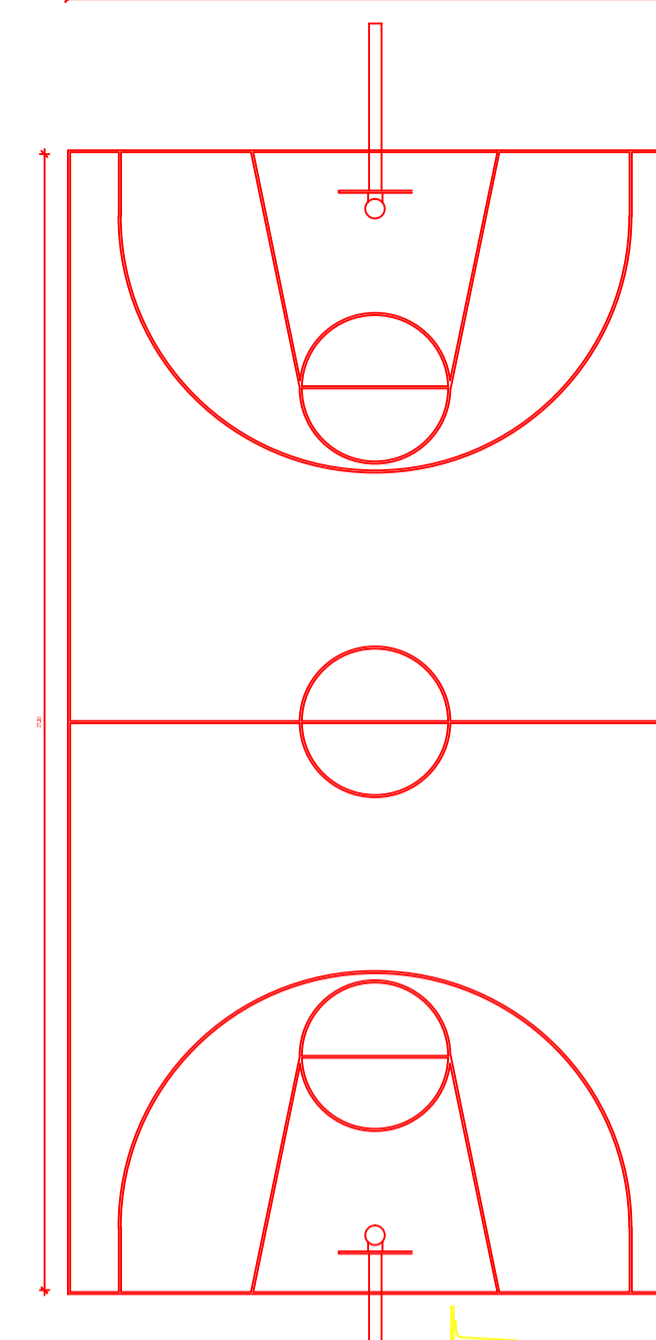
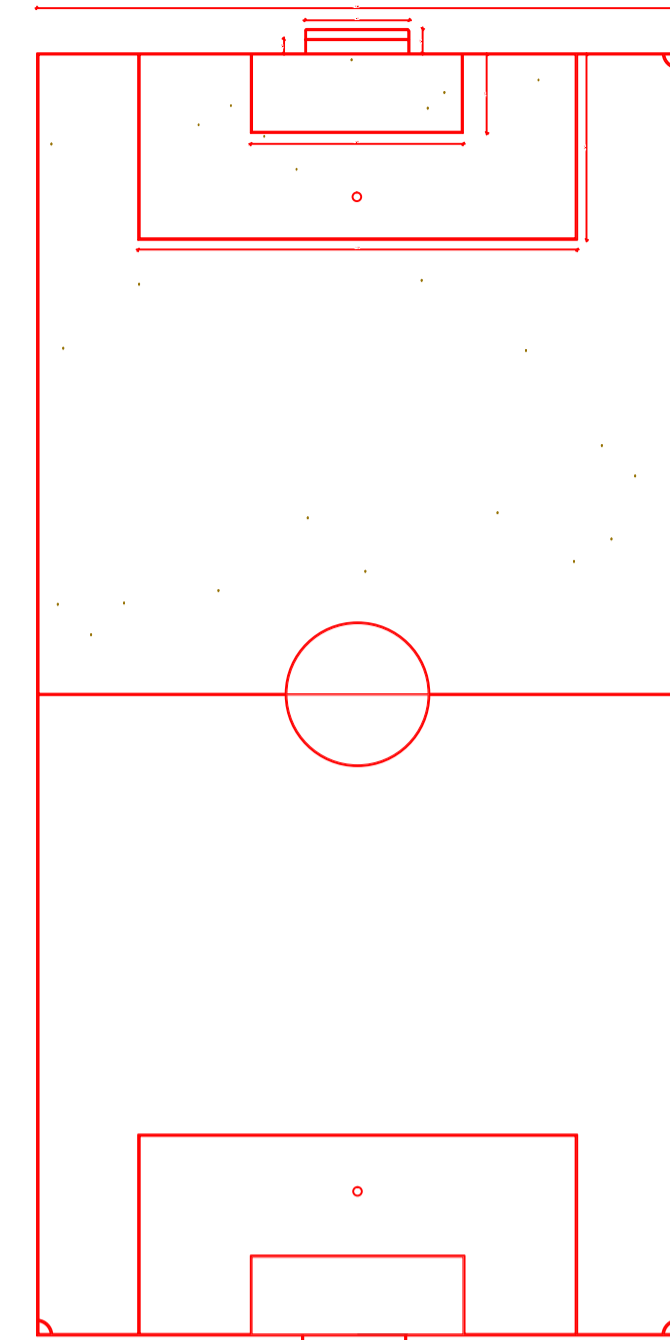

PLANTA BAIXA QUADRA DE  
BASQUETE  
ESC: 1/175

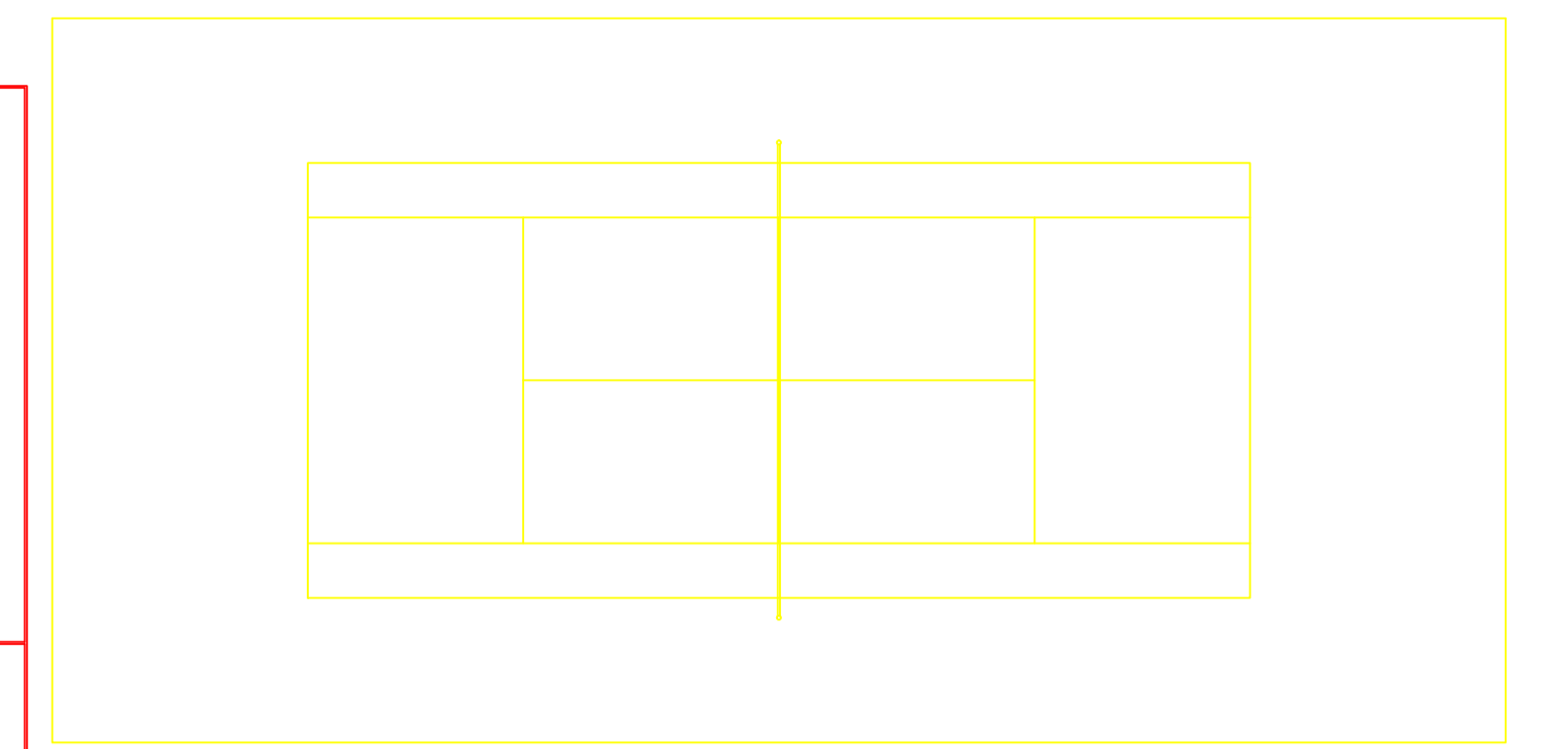

PLANTA QUADRA TÊNIS  
ESC: 1/175

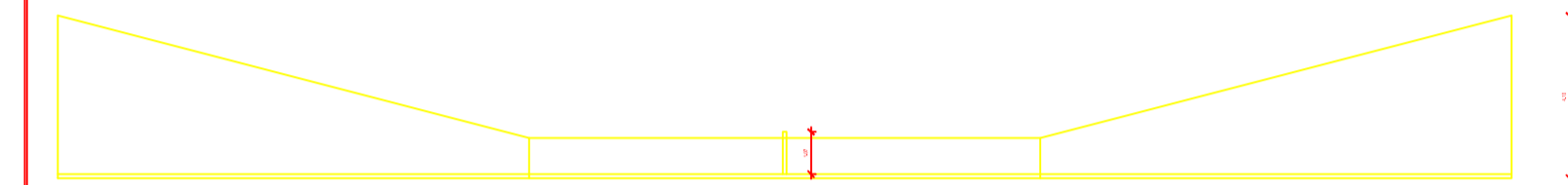

CORTE QUADRA TÊNIS  
ESC: 1/175



CORTE QUADRA TÊNIS  
ESC: 1/175

PLANTA DE IMPLANTAÇÃO DA  
ÁREA ESPORTIVA  
ESC: 1/500

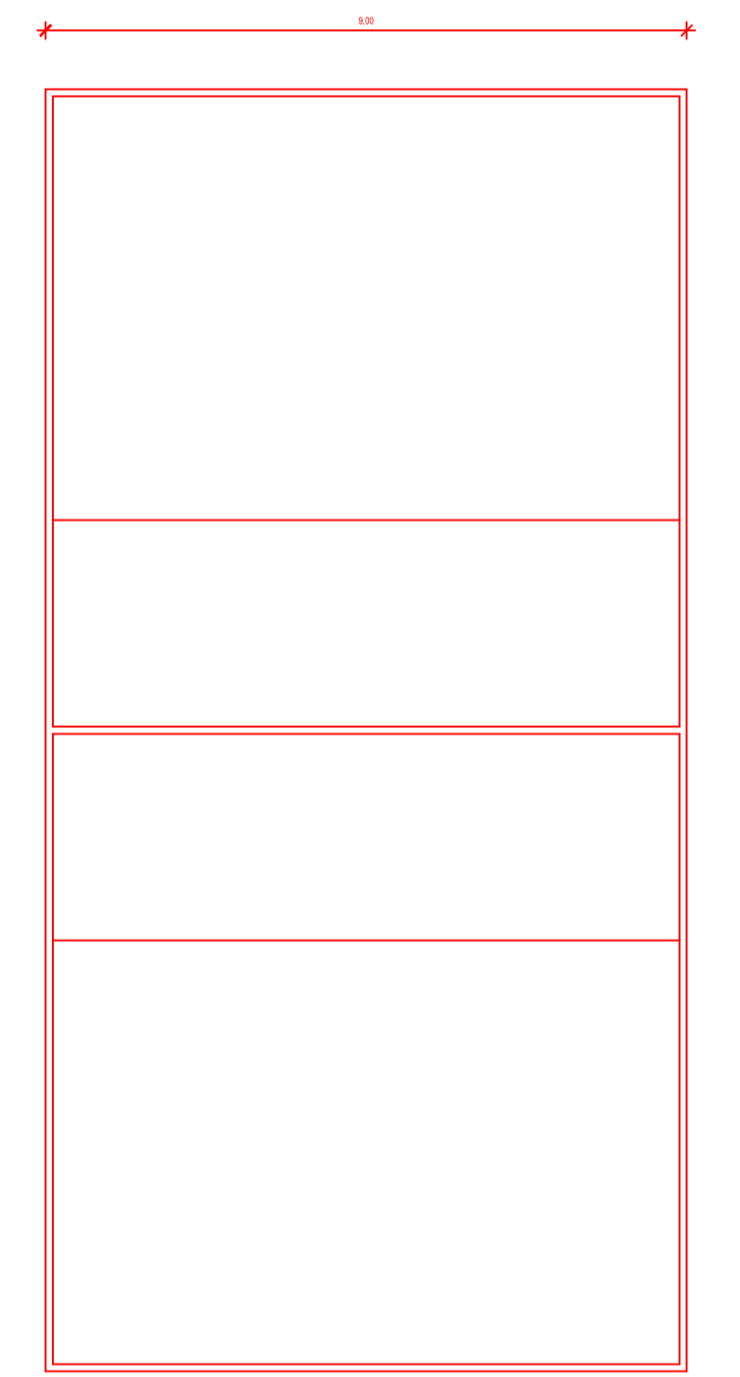

PLANTA BAIXA QUADRA DE VÔLEI  
ESC: 1/100



CORTE QUADRA DE VÔLEI  
ESC: 1/100



**UNIFAP**  
Universidade Federal do Amapá

ARQUITETURA E URBANISMO  
CAMPUS DE SANTANA

ORIENTADOR: JODIVAL MAURICIO DA COSTA

COORIENTADOR: PEDRO MERGULHÃO

ACADÊMICA: DELMA MARIA BAIA PINHEIRO

DISCIPLINA: PROJETO DE TCC II

CONTEÚDO:  
PLANTA COM  
INDICAÇÃO DE  
CORTES E VISTAS

ESCALA:  
INDICADA  
NOTA: \_\_\_\_\_

PRANCHA

**08/05**

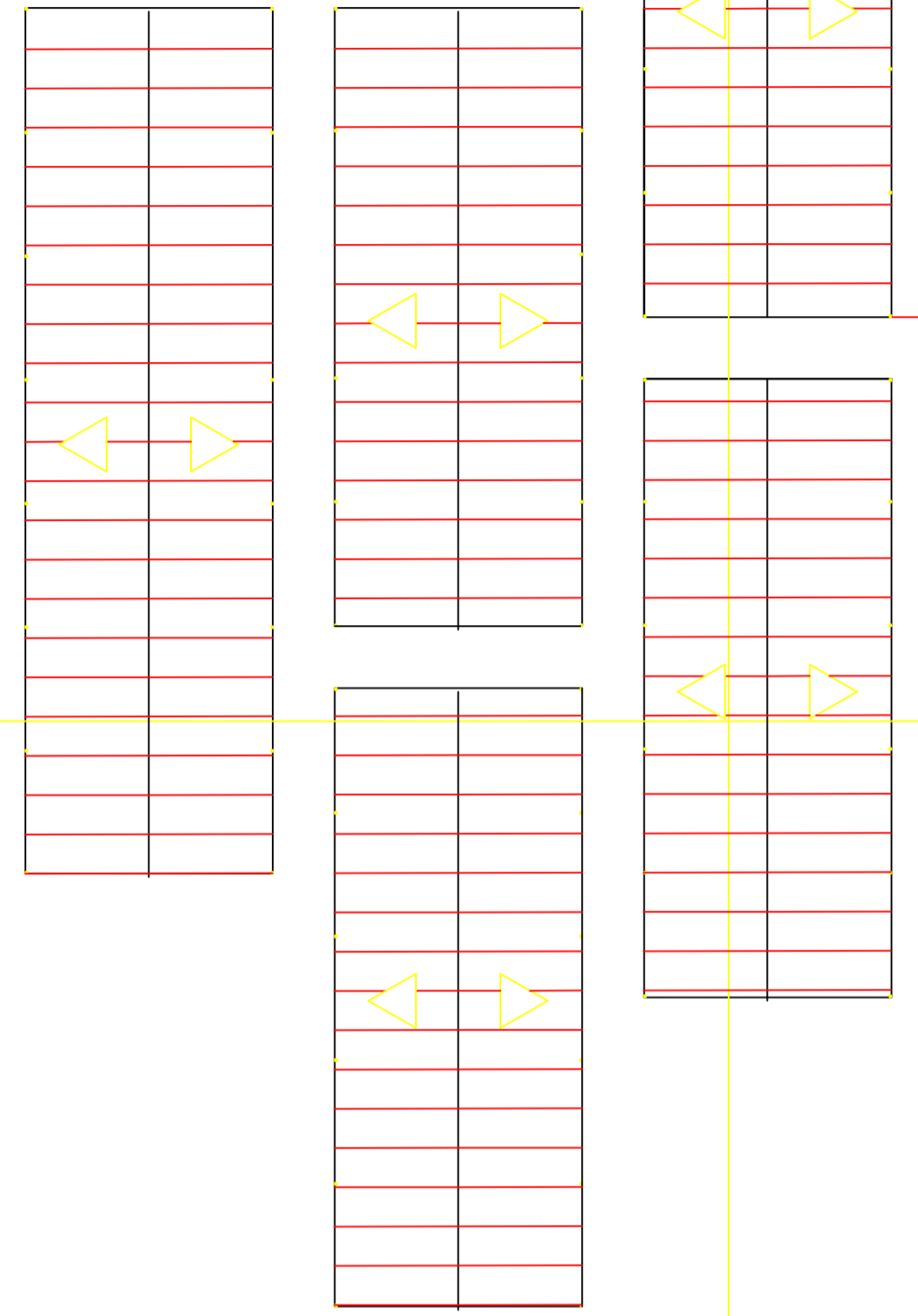

PLANTA DE IMPLANTAÇÃO ESTUFA  
ESC: 1/500



ESTUFA CORTE FRONTAL  
ESC: 1/500

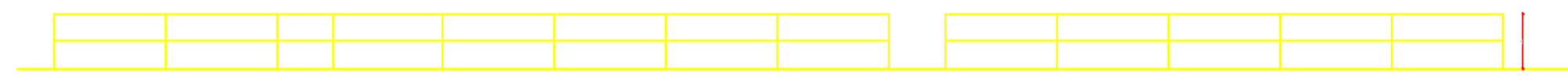

ESTUFA CORTE LONGITUDINAL  
ESC: 1/500

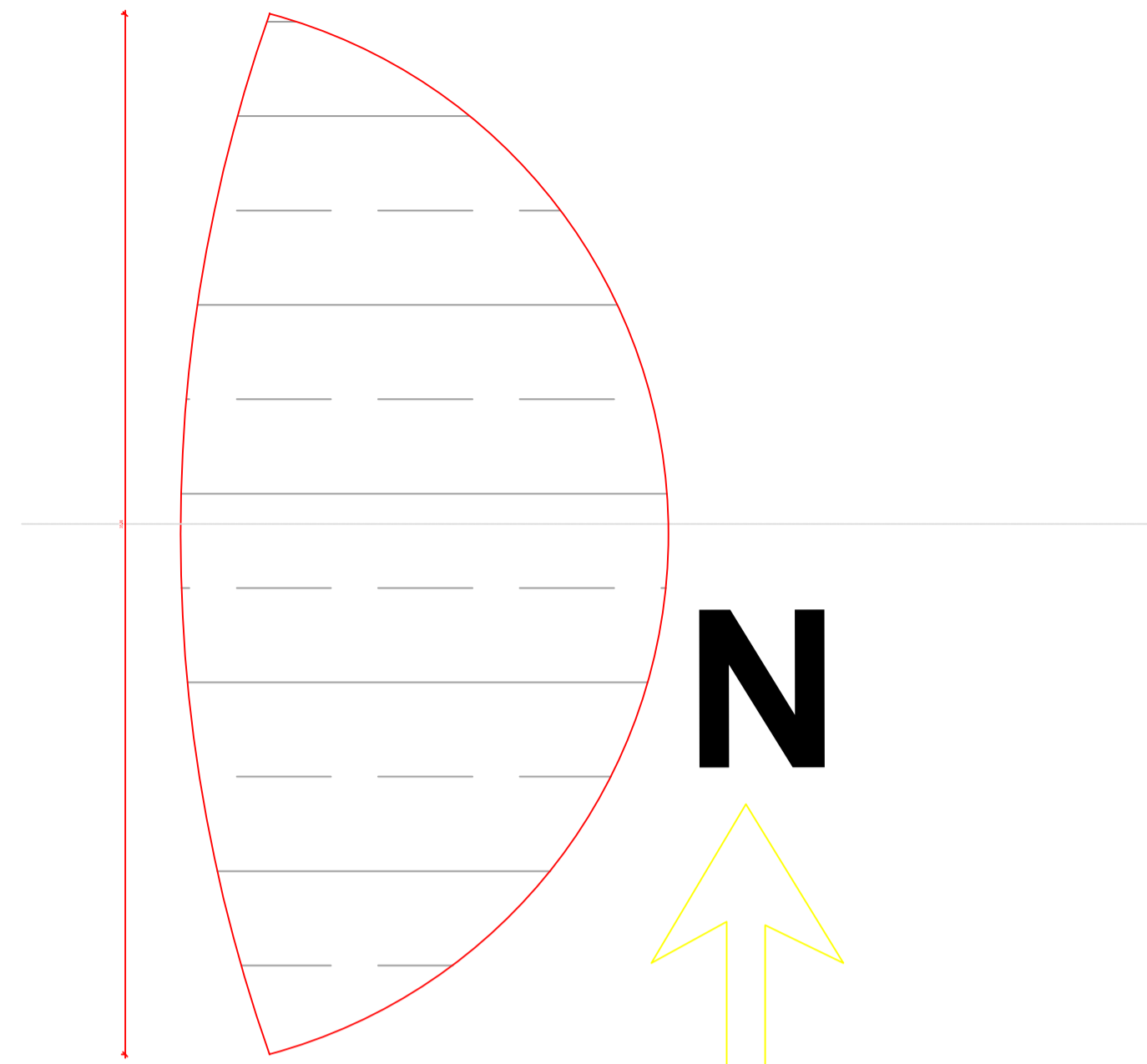

PLANTA DE IMPLANTAÇÃO PALCO  
ESC: 1/200

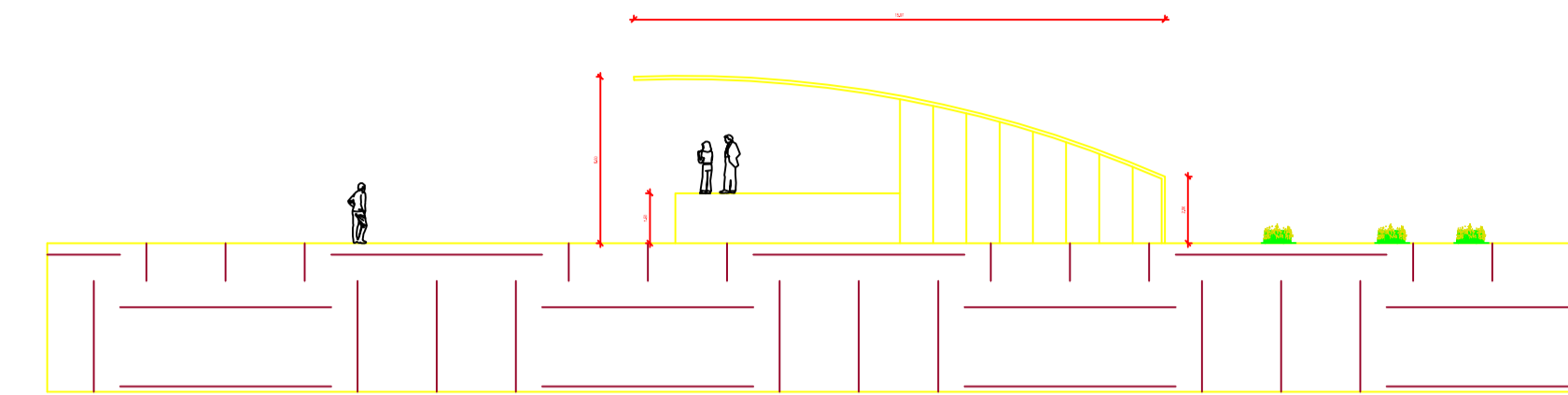

CORTE PALCO  
ESC: 1/200

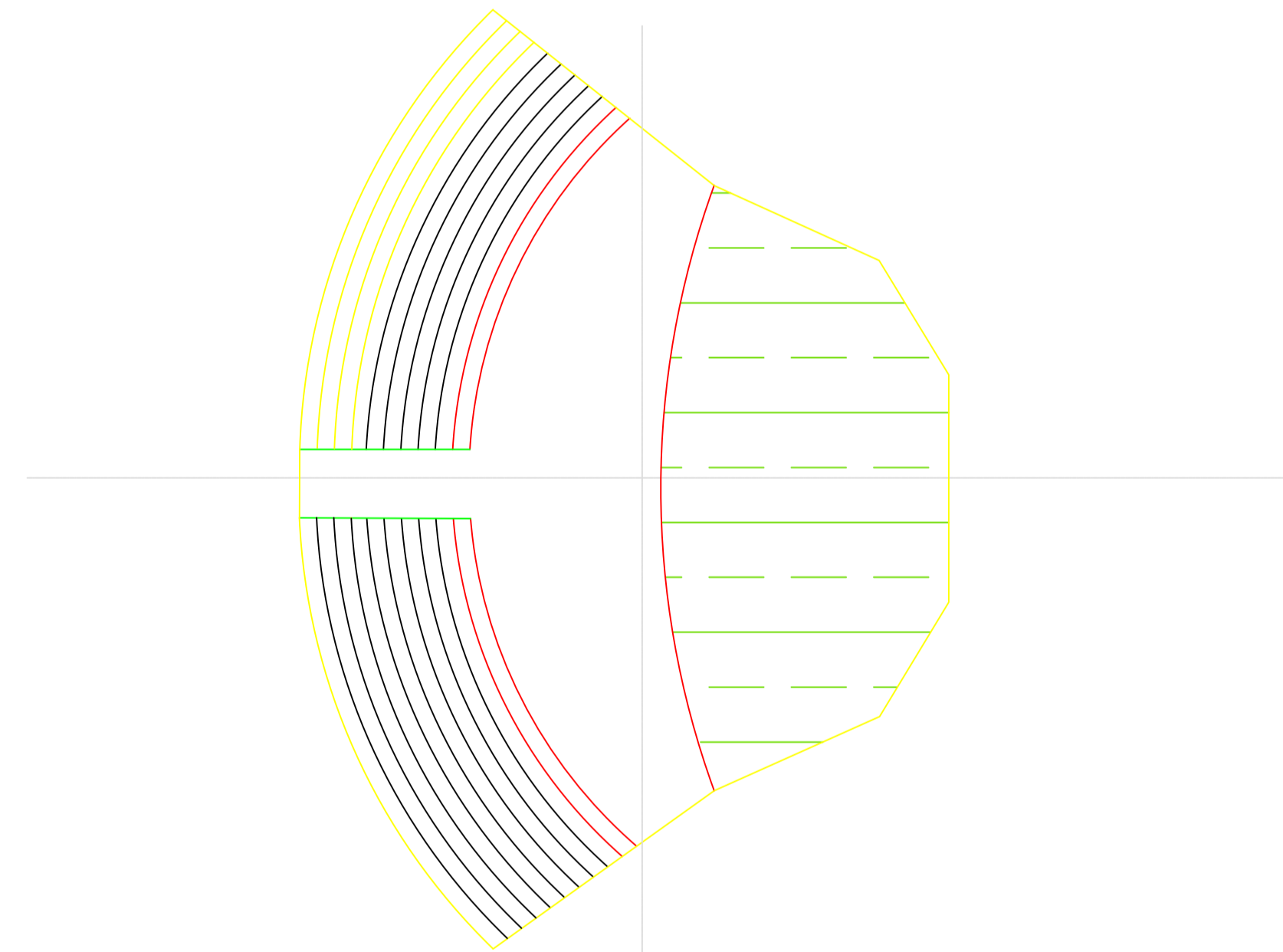

PLANTA DE IMPLANTAÇÃO ANFITEATRO  
ESC: 1/250

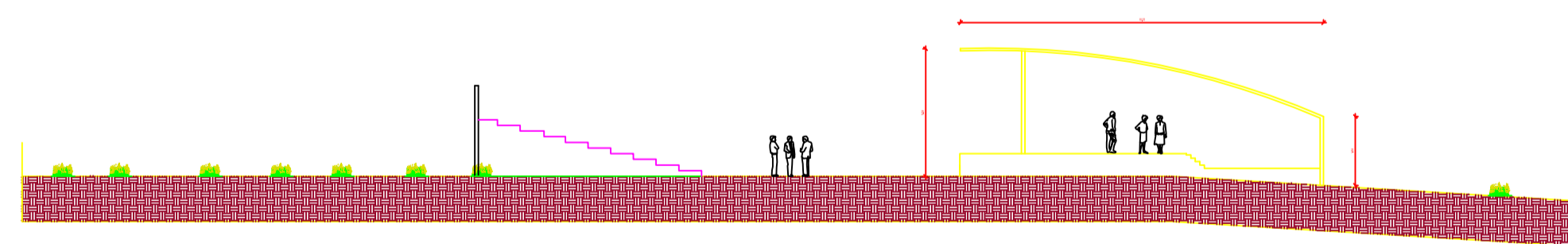

CORTE ANFITEATRO  
ESC: 1/250

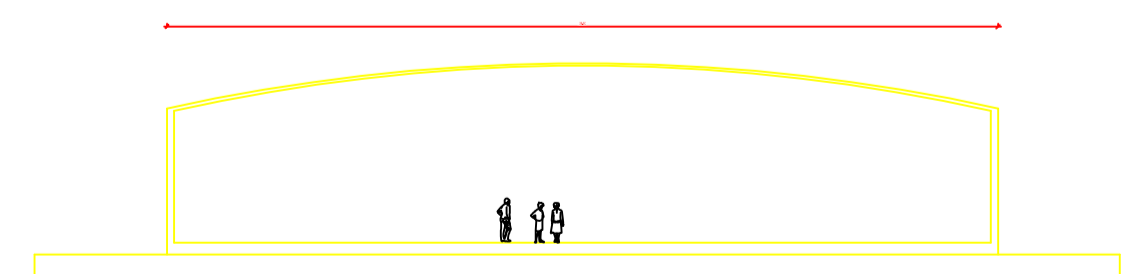

VISTA PALCO  
ESC: 1/300



**UNIFAP**  
Universidade Federal do Amapá

ARQUITETURA E URBANISMO  
CAMPUS DE SANTANA

ORIENTADOR: JODIVAL MAURICIO DA COSTA

COORIENTADOR: PEDRO MERGULHÃO

ACADÊMICA: DELMA MARIA BAIA PINHEIRO

DISCIPLINA: PROJETO DE TCC II

CONTEUDO:  
PLANTA COM  
INDICAÇÃO DE  
CORTES E VISTAS

ESCALA:  
INDICADA  
NOTA:

PRANCHA

**08/06**

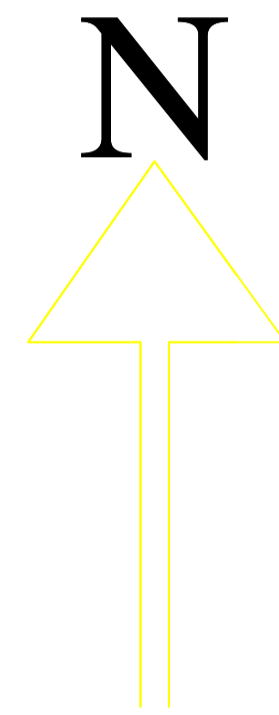
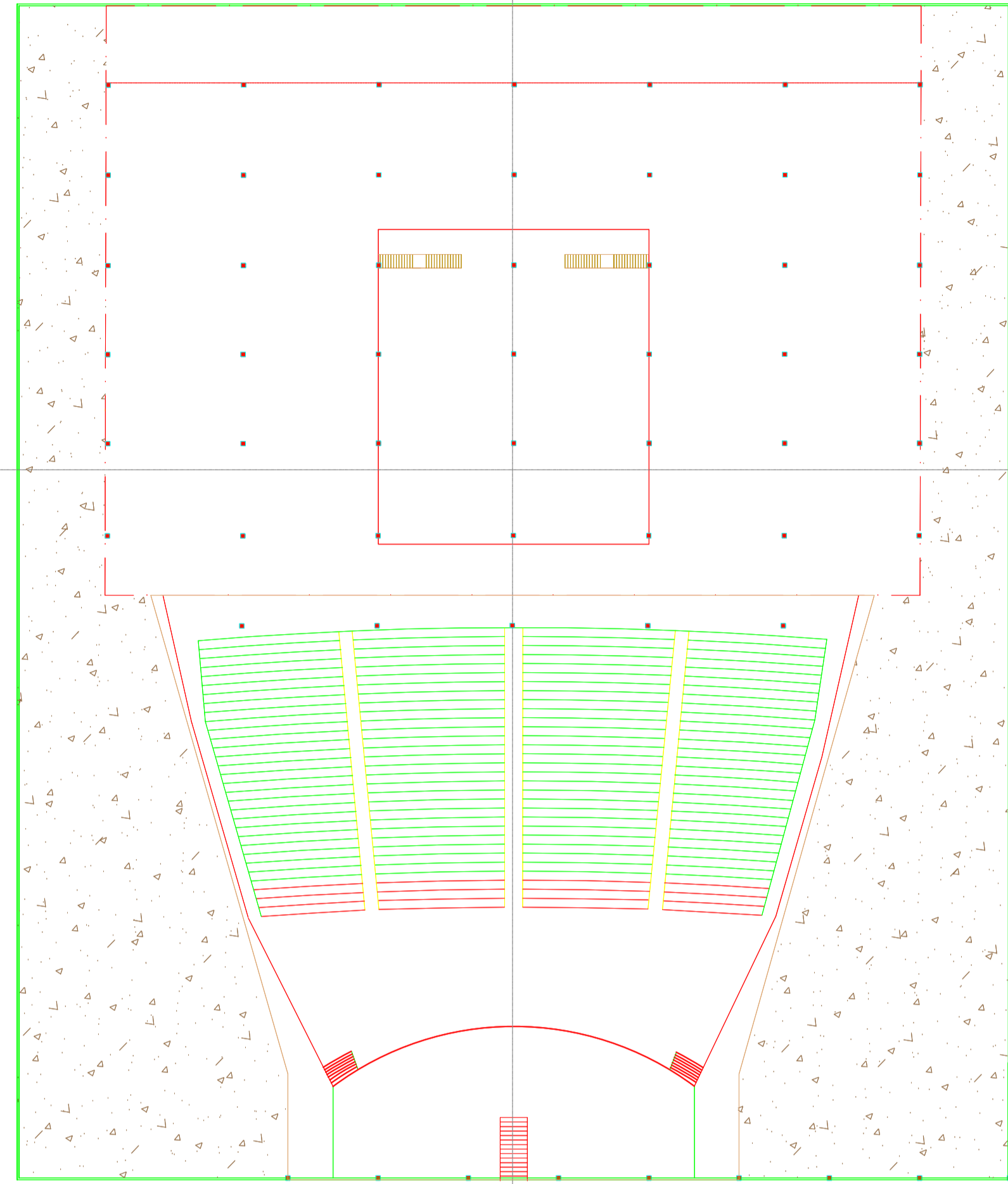

PLANTA IMPLANTAÇÃO DO ESPAÇO DE VIVÊNCIA  
ESC: 1/500

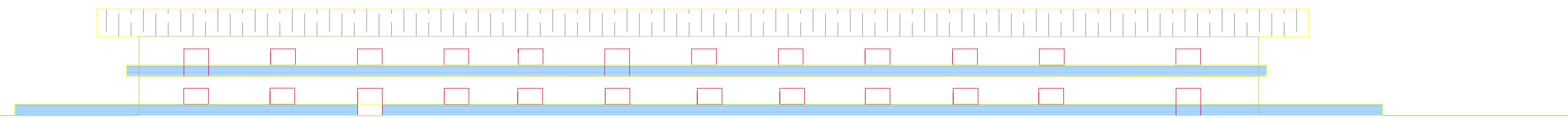

FACHADA  
ESC: 1/300

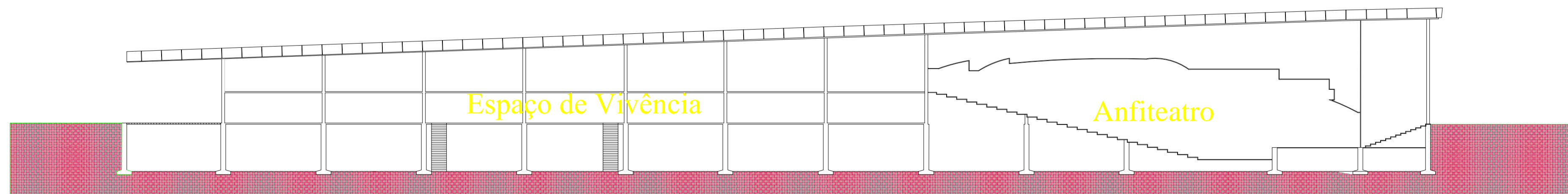

CORTE LATERAL  
ESC: 1/300



**UNIFAP**  
Universidade Federal do Amapá

ARQUITETURA E URBANISMO  
CAMPUS DE SANTANA

ORIENTADOR: JODIVAL MAURICIO DA COSTA

COORDENADOR: PEDRO MERGULHÃO

ACADÊMICA: DELMA MARIA BAIA PINHEIRO

DISCIPLINA: PROJETO DE TCC II

CONTEÚDO:  
PLANTA DO ESTACIONAMENTO  
CÓRTE E VISTAS

ESCALA:  
INDICADA  
NOTA: \_\_\_\_\_

PRANCHA

**08/08**

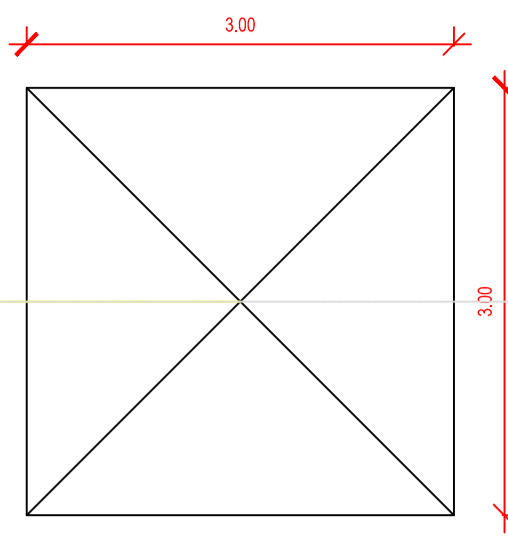

PLANTA BAIXA  
BANCO I  
ESC.1/100

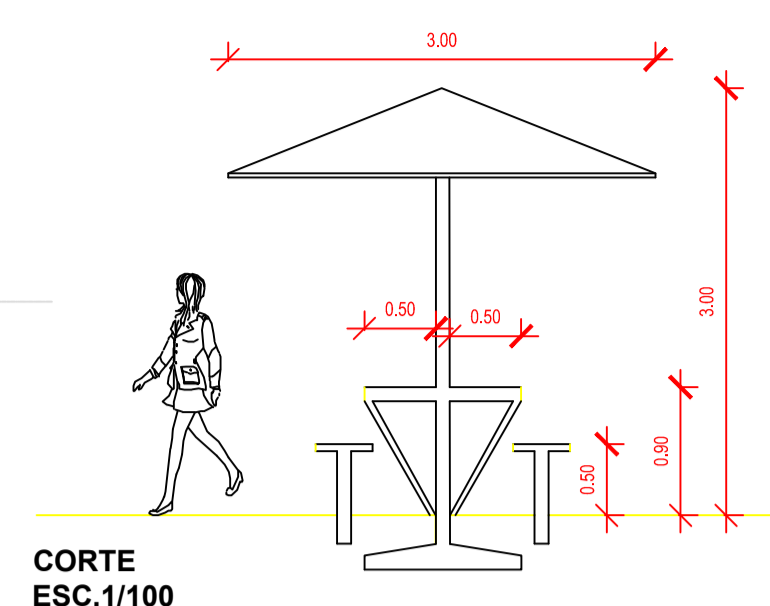

CORTE  
ESC.1/100

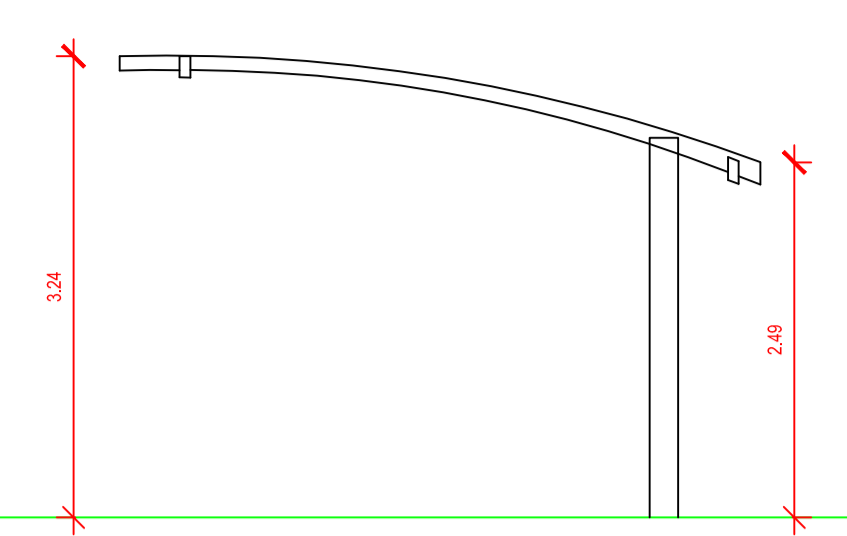

PARADA DE ÔNIBUS  
CORTE ESC.1/100

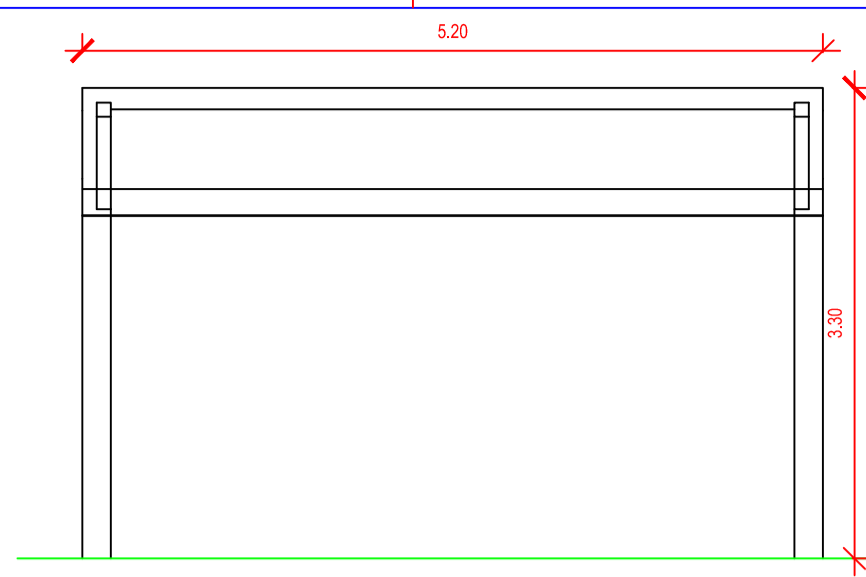

PARADA DE ÔNIBUS  
VISTA ESC.1/100



PLANTA BAIXA  
BANCO I  
ESC.1/100



BANCO I  
VISTA ESC.1/100

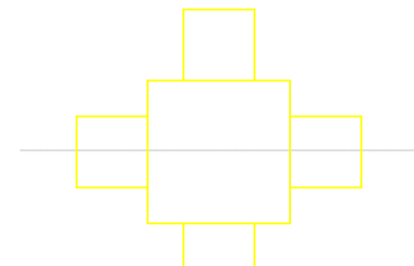

PLANTA BAIXA MESA  
COM BANCO II  
ESC. 1/100

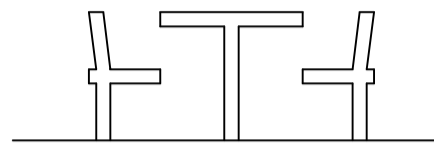

BANCO II  
VISTA  
ESC. 1/100

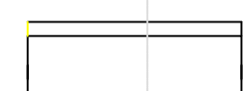

PLANTA BAIXA  
BANCO III ESC.1/100

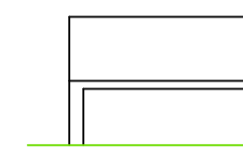

BANCO III  
VISTA FRONTAL  
ESC.1/100



BANCO III  
VISTA LATERAL  
ESC.1/100

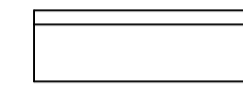

PLANTA BAIXA BANCO IV  
ESC.1/100

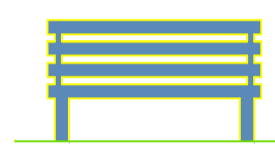

BANCO IV  
VISTA FRONTAL  
ESC.1/100



BANCO IV  
VISTA LATERAL  
ESC.1/100

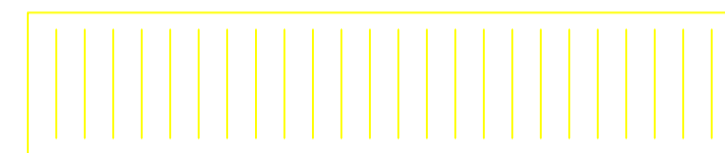

PLANTA BAIXA  
BICICLETÁRIO  
ESC.1/100

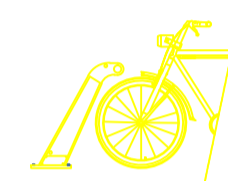

BICICLETÁRIO  
VISTA



PLANTA BAIXA LIXEIRA  
ESC.1/100

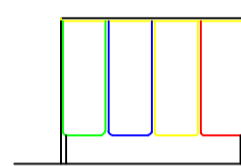

LIXEIRA  
VISTA  
ESC.1/100

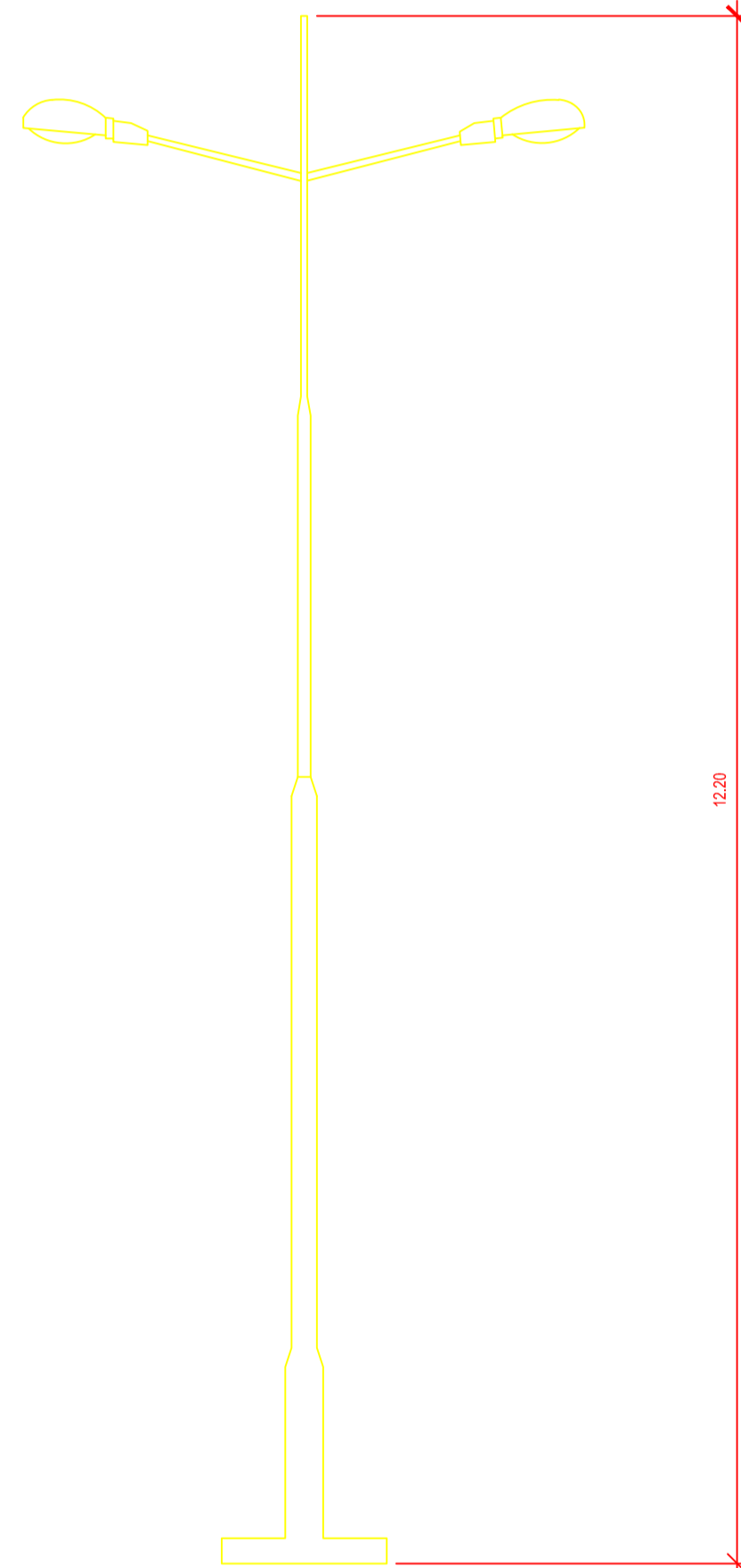

POSTE DE ILUMINAÇÃO I - VISTA  
ESC.1/100

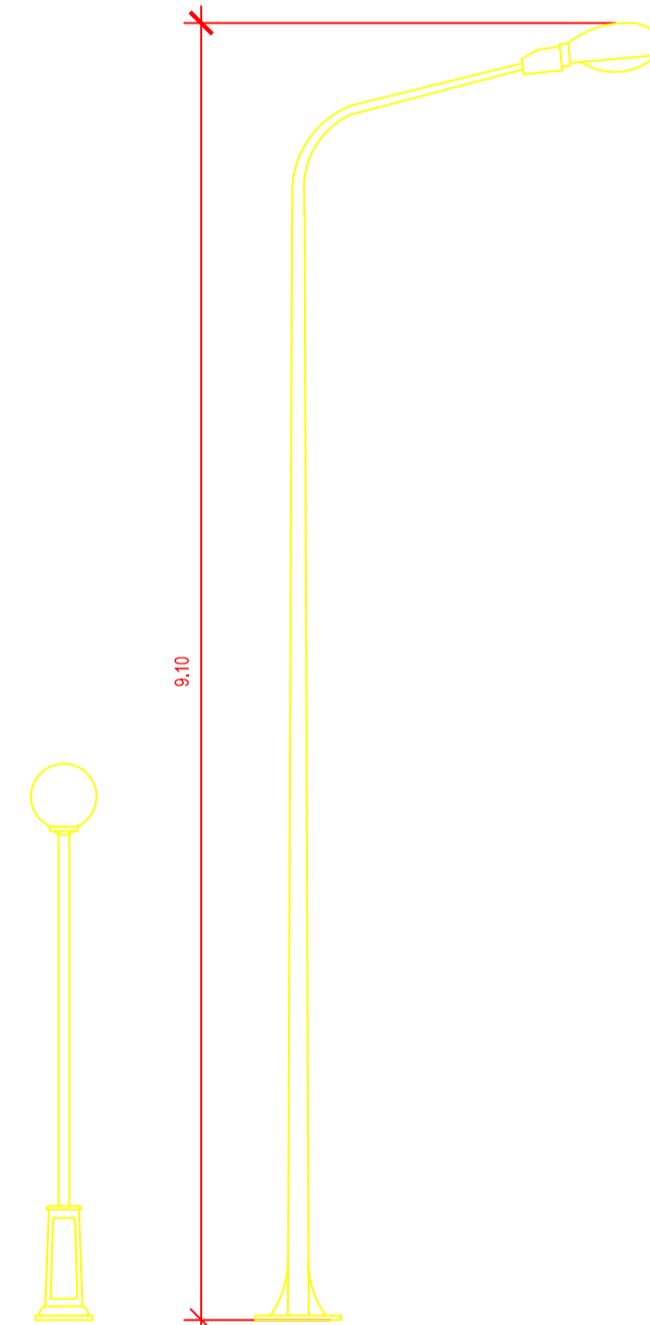

POSTE DE ILUMINAÇÃO II - VISTA  
ESC.1/100



**UNIFAP**  
Universidade Federal do Amapá

ARQUITETURA E URBANISMO  
CAMPUS DE SANTANA

ORIENTADOR: JODIVAL MAURICIO DA COSTA

COORDENADOR: PEDRO MERGULHÃO

ACADÊMICA: DELMA MARIA BAIA PINHEIRO

DISCIPLINA: PROJETO DE TCC II

CONTEÚDO:  
PLANTA COM  
INDICAÇÃO DE  
CORTES E VISTAS

ESCALA:  
INDICADA  
NOTA:

PRANCHA

**08/70**

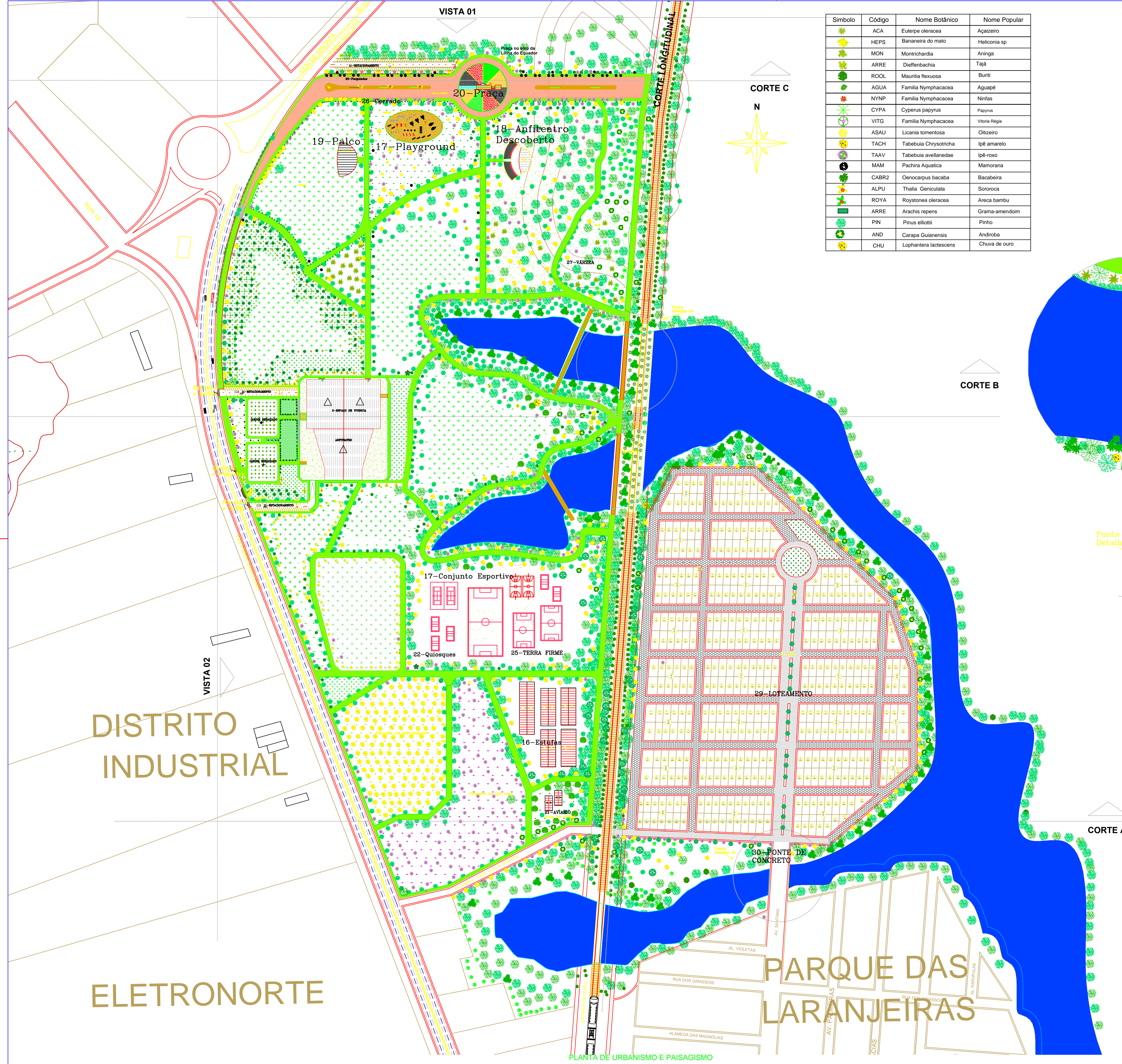

Simbolo	Código	Nome Botânico	Nome Popular
	ACA	Euterpe oleracea	Açaizeiro
	HEPS	Bananeira do mato	Heliconia sp
	MON	Montrichardia	Aninga
	ARRE	Dielfenbachia	Tajá
	ROOL	Mauritia flexuosa	Buriti
	AGUA	Familia Nymphaeaceae	Agupé
	NYNP	Familia Nymphaeaceae	Ninfas
	CYPA	Cyperus papyrus	Papyrus
	VITG	Familia Nymphaeaceae	Vitória Régia
	ASAU	Licania tomentosa	Oitzeiro
	TACH	Tabebuia Chrysotricha	Ipê amarelo
	TAAV	Tabebuia avellanedae	Ipê-roxo
	MAM	Pachira Aquatica	Mamorana
	CABR2	Oenocarpus bacaba	Bacabeira
	ALPU	Thalia Geniculata	Sororoca
	ROYA	Roystonea oleracea	Areca bambu
	ARRE	Arachis repens	Grama-amendoim
	PIN	Pinus elliottii	Pinho
	AND	Carapa Guianensis	Andiroba
	CHU	Lophantera lactescens	Chuva de ouro

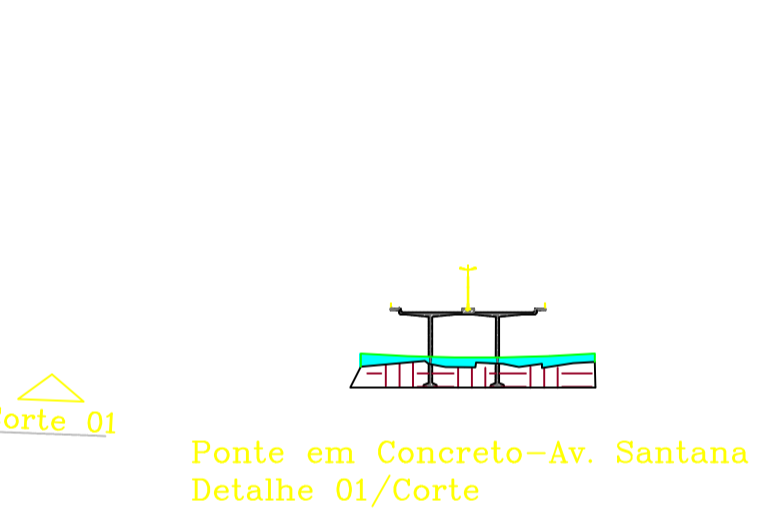
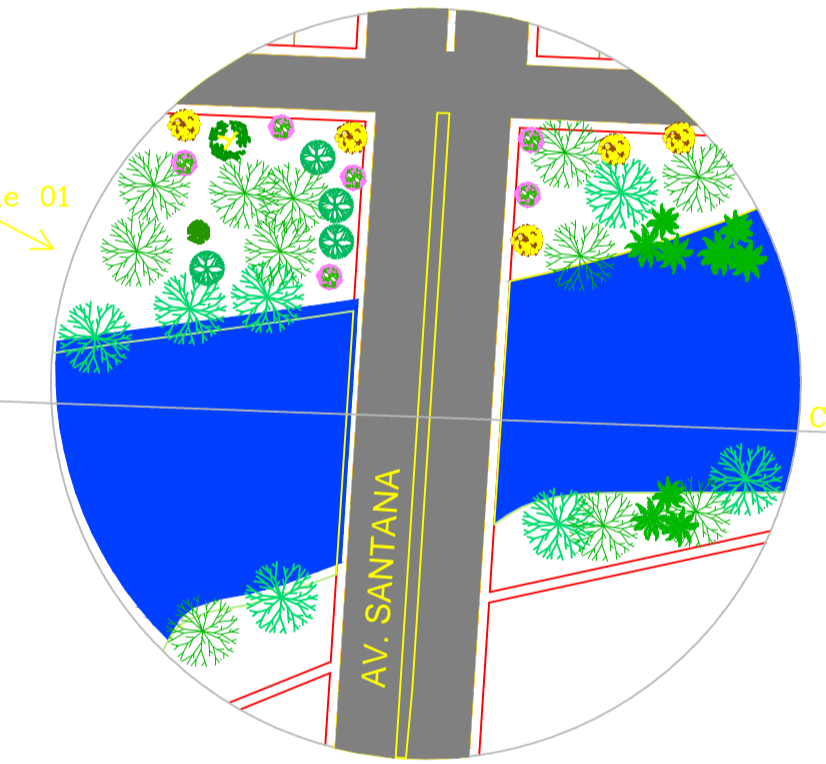
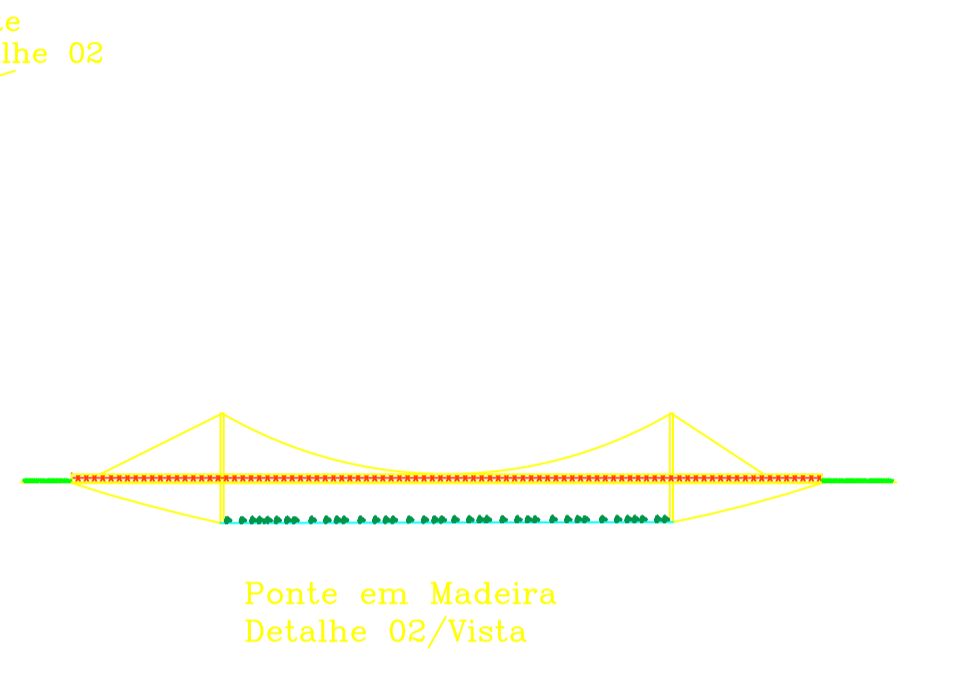
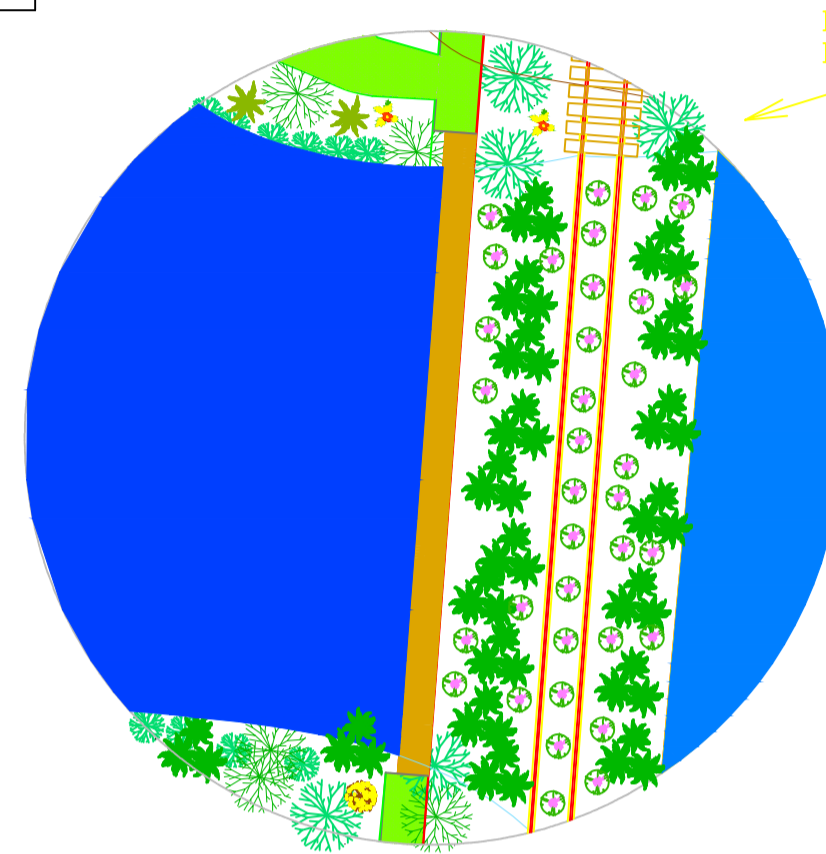
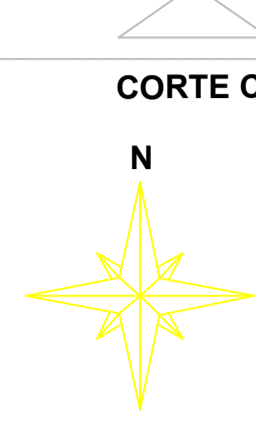



**UNIFAP**  
Universidade Federal do Amapá

---

ARQUITETURA E URBANISMO  
CAMPUS DE SANTANA

---

ORIENTADOR: JODIVAL MAURICIO DA COSTA

---

COORDENADOR: PEDRO MERGULHÃO

---

ACADÊMICA: DELMA MARIA BAIA PINHEIRO

---

DISCIPLINA: PROJETO DE TCC II

---

CONTEUDO: PLANTA DE URBANÍSTICA E PAISAGÍSTICA/DETALHES	ESCALA: INDICADA	PRANCHA
	NOTA: _____	08/02

PLANTA DE URBANISMO E PAISAGISMO  
ESC: 1/2500